ALLELUIA
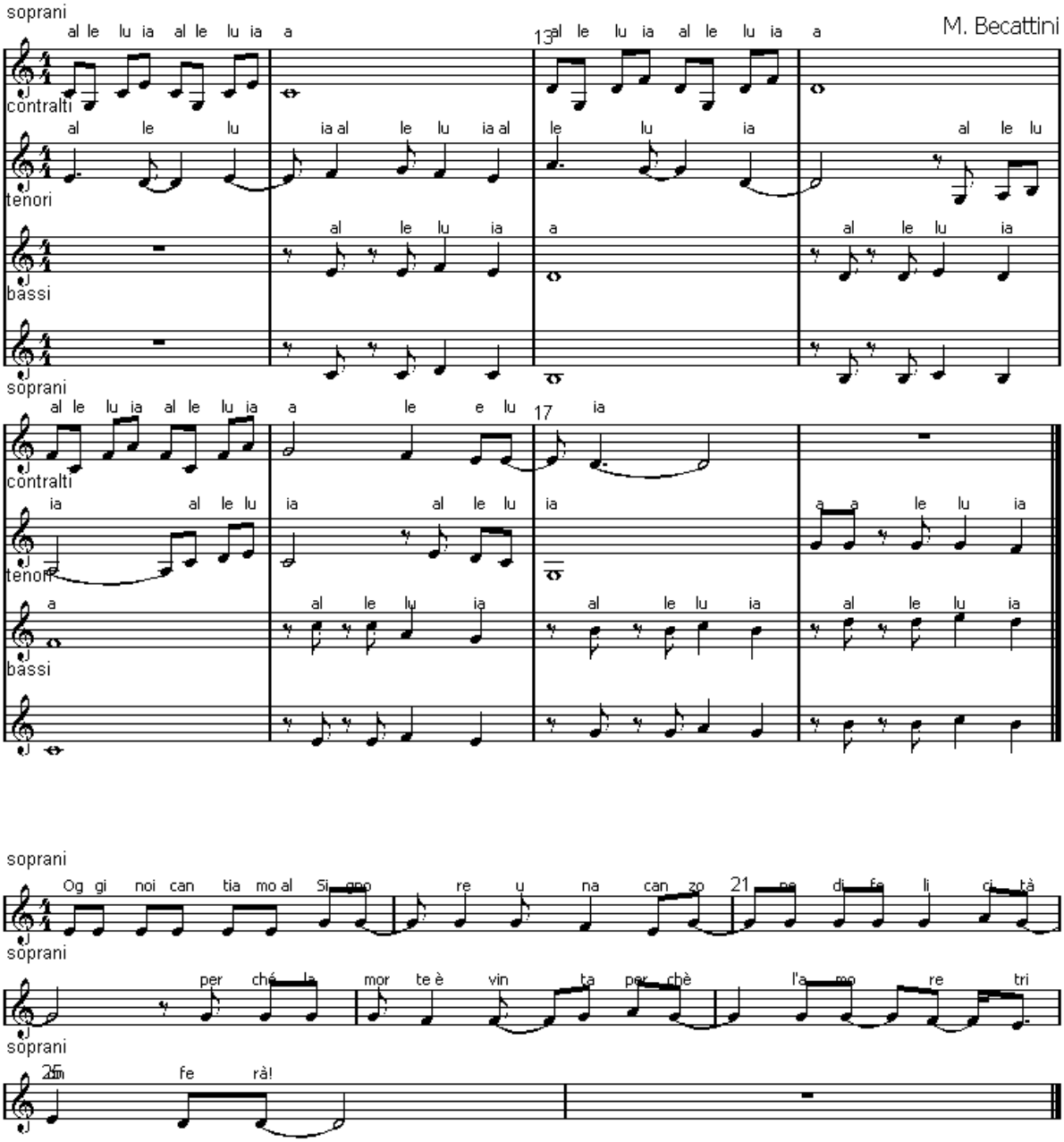
M. Becattini