

OGGI MIO SIGNORE

DONNA Introduzione:

M. Becattini (testo da "Il profeta" di Gibrán)

UOMO

PIANO ACC

PIANO BASS

DONNA

UOMO

PIANO ACC

PIANO BASS

DONNA

Og gi mio Si gno re io ti vo glio rin gra zia re per que st'uo

UOMO

PIANO ACC

PIANO BASS

DONNA

mo ch'è al mio fian co

UOMO

PIANO ACC

PIANO BASS

DONNA

e che da van ti aque sto al ta re og gi sa rà mio spo so

UOMO

PIANO ACC

PIANO BASS

DONNA

Og gi mio Si gno re io ti vo glio rin gra zia re per questa don

UOMO

PIANO ACC

PIANO BASS

DONNA

na ch'è al mio fian co

UOMO

PIANO ACC

PIANO BASS

DONNA

e che da van ti aque sto al ta re og gi sa rà mia spo sa

UOMO

PIANO ACC

PIANO BASS

DONNA Che il Si gno re fac cia coe si ste re la

UOMO

PIANO ACC

PIANO BASS

DONNA tua e la mia fe li ci tà

UOMO

PIANO ACC

PIANO BASS

DONNA

UOMO che io non ab biagio ia se tu gio ia non hai

PIANO ACC

PIANO BASS

DONNA che io ab bia la for za per vin ce re la tua de bo lez

UOMO che io ab bia la for za per

PIANO ACC

PIANO BASS

DONNA

za la tua de bo lez za per que sto ti pre ghia

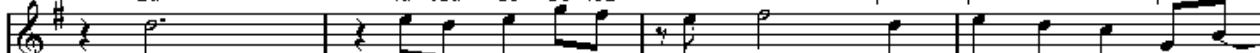

UOMO vin ce re la tua de bo lez za a per que sto ti pre ghia

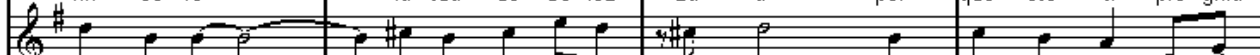

PIANO ACC

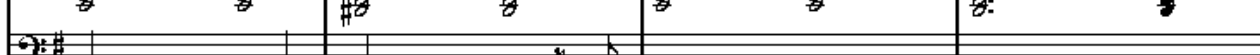
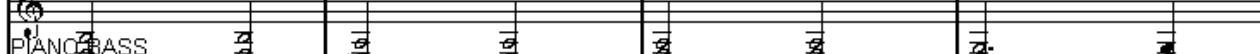
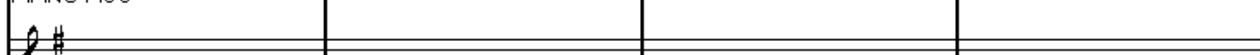

DONNA

mo o Si gno re e e

UOMO mo o Si gno re e CORO:

PIANO ACC

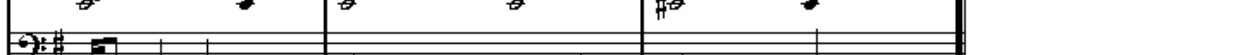
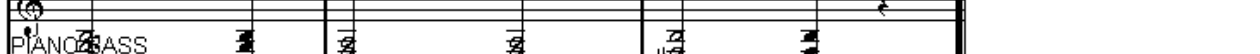
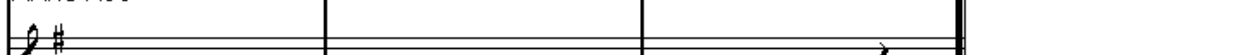

DONNA

M. BECATTINI

soprani

Noi ti rin gra zi mo o Si gno re del la lu ce per que sti

contralti

tenori

bassi

This block contains the musical notation for the first line of lyrics. It features four staves: soprano (top), alto (second), tenor (third), and bass (bottom). The music is written in a common time signature with a key signature of one sharp (F#). The lyrics are: "Noi ti rin gra zi mo o Si gno re del la lu ce per que sti".

soprani

no stri/a mi ci per il lo ro/a mo re e e

contralti

tenori

bassi

This block contains the musical notation for the second line of lyrics. It features four staves: soprano (top), alto (second), tenor (third), and bass (bottom). The music continues in the same common time signature and key signature. The lyrics are: "no stri/a mi ci per il lo ro/a mo re e e".

soprani

Pa dre ti chie dia mo re sta tu vi ci no/a lo ro nel la

contralti

tenori

bassi

This block contains the musical notation for the third line of lyrics. It features four staves: soprano (top), alto (second), tenor (third), and bass (bottom). The music continues in the same common time signature and key signature. The lyrics are: "Pa dre ti chie dia mo re sta tu vi ci no/a lo ro nel la".

soprani

gio ia/e nel do lo re ac com pa gna li per via

contralti

tenori

bassi

This block contains the musical notation for the fourth line of lyrics. It features four staves: soprano (top), alto (second), tenor (third), and bass (bottom). The music continues in the same common time signature and key signature. The lyrics are: "gio ia/e nel do lo re ac com pa gna li per via".

soprani

Og gi ti chie dia mo o Si gno re del la vi

contralti

tenori

bassi

soprani

ta la lo ro ca sa fa' che sia sem pre la pa ce e

contralti

tenori

bassi

soprani

e Pa dre ti pre ghia mo be ne di ci/il lo ro/a mo

contralti

tenori

bassi

soprani

re fa' che por ti no nel mon do la tua nuo va ve ri tà

contralti

tenori

bassi

